

PREPARED FOR
KEVIN / TERESA AKEY
N7221 MCCABE RD
WHITEWATER, WI. 53190

PLAT OF SURVEY

- OF -

PATHFINDER SURVEYING INC.
(formerly)
J.K. SURVEYING INC.
P.O. BOX 322
LAKE GENEVA, WI. 53147
WWW.PATHFINDERSURVEYING.NET
262-248-8303

LOT 1 OF WALWORTH COUNTY CERTIFIED SURVEY MAP No. 192, RECORDED IN VOLUME 1 OF CERTIFIED SURVEYS ON PAGE 192 AT THE WALWORTH COUNTY REGISTER OF DEEDS, LOCATED IN THE NE 1/4 OF SECTION 1, TOWN 3 NORTH, RANGE 15 EAST, TOWN OF RICHMOND, COUNTY OF WALWORTH AND STATE OF WISCONSIN.

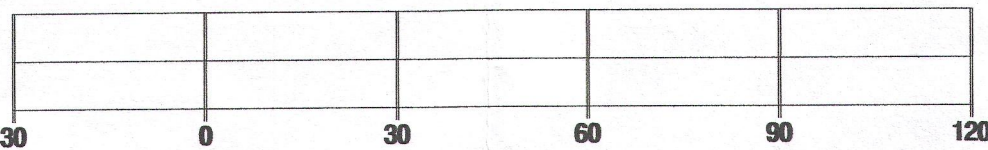
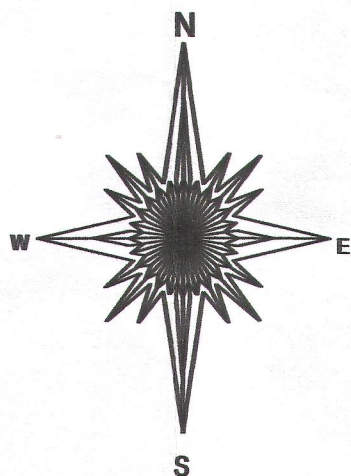
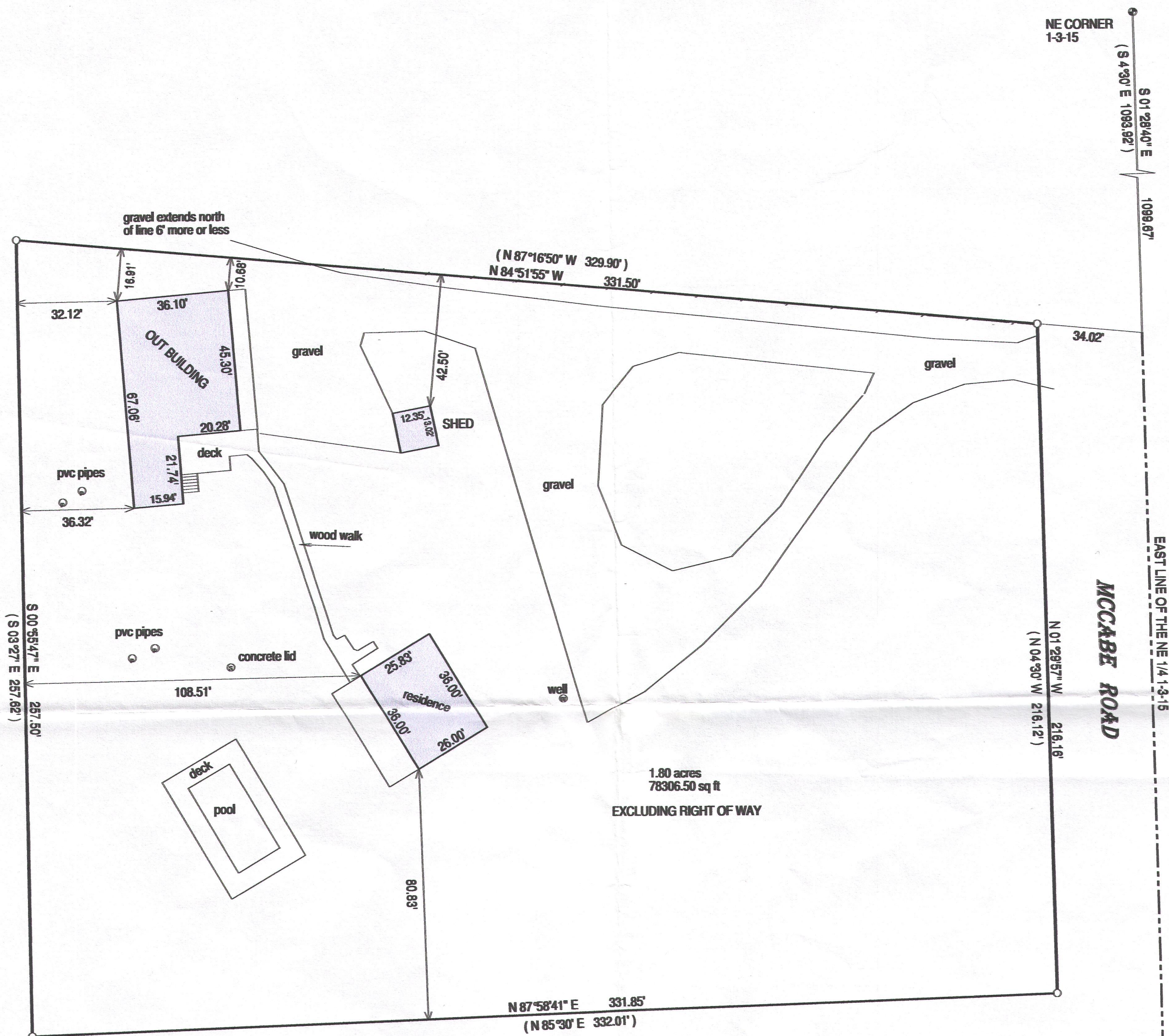

BASIS OF BEARING OF THIS PLAT: THE WISCONSIN STATE PLANE COORDINATE SYSTEM SOUTH ZONE GRID NORTH NAD 83.

I hereby certify that I have surveyed the above-described property and the above map is a true representation thereof and shows the size and location of the property, its exterior boundaries, the location and dimensions of all structures thereon, fences, appurtenant easements and roadways and visible encroachments if any.

This survey is made for the present owners of the property, and those who purchase, mortgage, or guarantee the title thereto, within one year from the date hereof.

DATED THIS 28TH DAY OF OCTOBER, 2015.

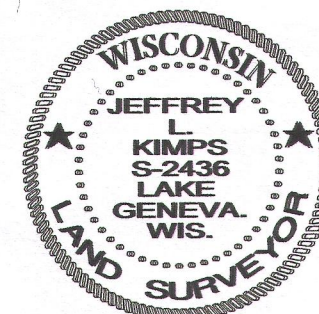
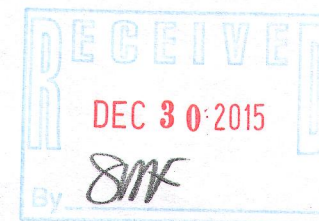

JEFFREY L. KIMPS S-2436
Wisconsin Registered Land Surveyor
(original if signed in red)

- () = recorded as
- = found iron bar
- = found iron pipe
- = set iron pipe
- = set iron bar

SCALE 1" = 30'

JOB # 15-343A

TAX ID # CA 19200001

315-1244